



PLAT OF SURVEY

LOTS 1 THRU 31 EXCEPTING LOTS 16 THRU 18
AND THE WESTERLY 17 FEET OF LOT 15, BLOCK 9
LAKE VIEW CREST SUBDIVISION

LOCATED IN SECTION 31, TOWN 2 NORTH, RANGE 16 EAST,
WALWORTH COUNTY, WISCONSIN

ASSIGNED EAST LINE OF S.T.H. "O"
N 00 39'09" E

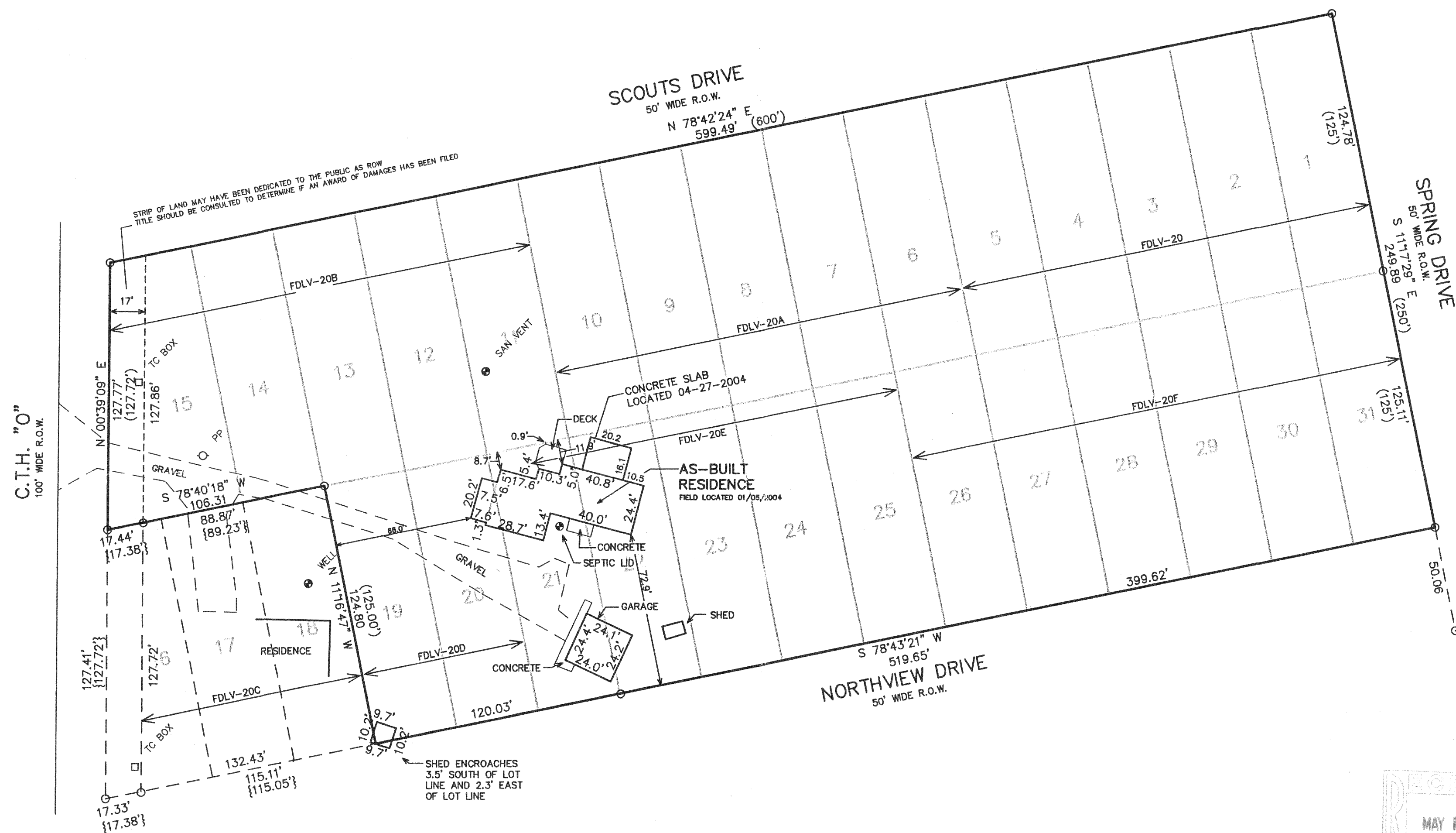

LEGEND

- = FOUND IRON PIPE STAKE
- (XXX) = RECORDED AS SHOWN ON ORIGINAL SUBDIVISION PLAT
- {xxx} = RECORDED AS SHOWN ON PLAT PREPARED BY
G. DUNHAM DATED DEC. 21, 1993

NOTE: COPIES OF THIS MAP TO WHICH THE FOLLOWING CERTIFICATE
WILL APPLY SHOW THE SURVEYOR'S ORIGINAL SEAL AND SIGNATURE
IN RED INK. COPIES BY ANY OTHER MEANS MAY HAVE ALTERATIONS
WHICH DO NOT REPRESENT THE SURVEYOR'S WORK PRODUCT.

I HEREBY CERTIFY THAT THE ABOVE DESCRIBED PROPERTY HAS BEEN
SURVEYED UNDER MY DIRECTION AND THAT THE ABOVE MAP IS A TRUE
REPRESENTATION THEREOF AND SHOWS THE SIZE AND LOCATION OF
THE PROPERTY AND ITS EXTERIOR BOUNDARIES. THIS SURVEY IS
MADE FOR THE USE OF THE PRESENT OWNERS OF THE PROPERTY, AND
ALSO THOSE WHO PURCHASE, MORTGAGE, OR GUARANTEE THE TITLE
THERE TO WITHIN ONE YEAR FROM THE DATE HEREOF.

DATED: 12/19/02

REVISED 01/05/2004
TO SHOW SIZE & LOCATION OF
AS-BUILT RESIDENCE

PETER S. GORDON R.L.S. 2101

REVISED 04-28-2004
TO SHOW SIZE & LOCATION OF
AS BUILT SLAB

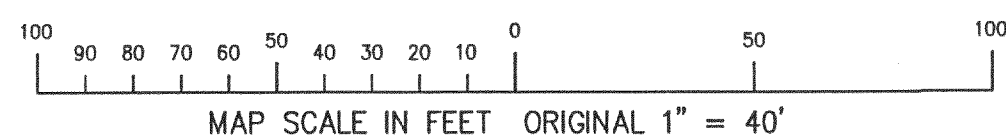
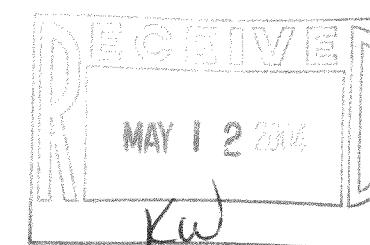

WORK ORDERED BY -
JERRY DESCHNER
JVK CONSTRUCTION
9117 DUSK DRIVE
ELKHORN, WI 53121

FARRIS, HANSEN & ASSOCIATES, INC.
ENGINEERING - ARCHITECTURE - SURVEYING
7 RIDGWAY COURT P.O. BOX 437
ELKHORN, WISCONSIN 53121
OFFICE: (262) 723-2098 FAX: (262) 723-5886

REVISIONS

PROJECT NO.
6181
DATE:
12/19/02
SHEET NO.
1 OF 1

FDLV 00020 FDLV 00020B
FDLV 00020A FDLV 00020F

216-3732